

E1 Proposed North Elevation 1:50

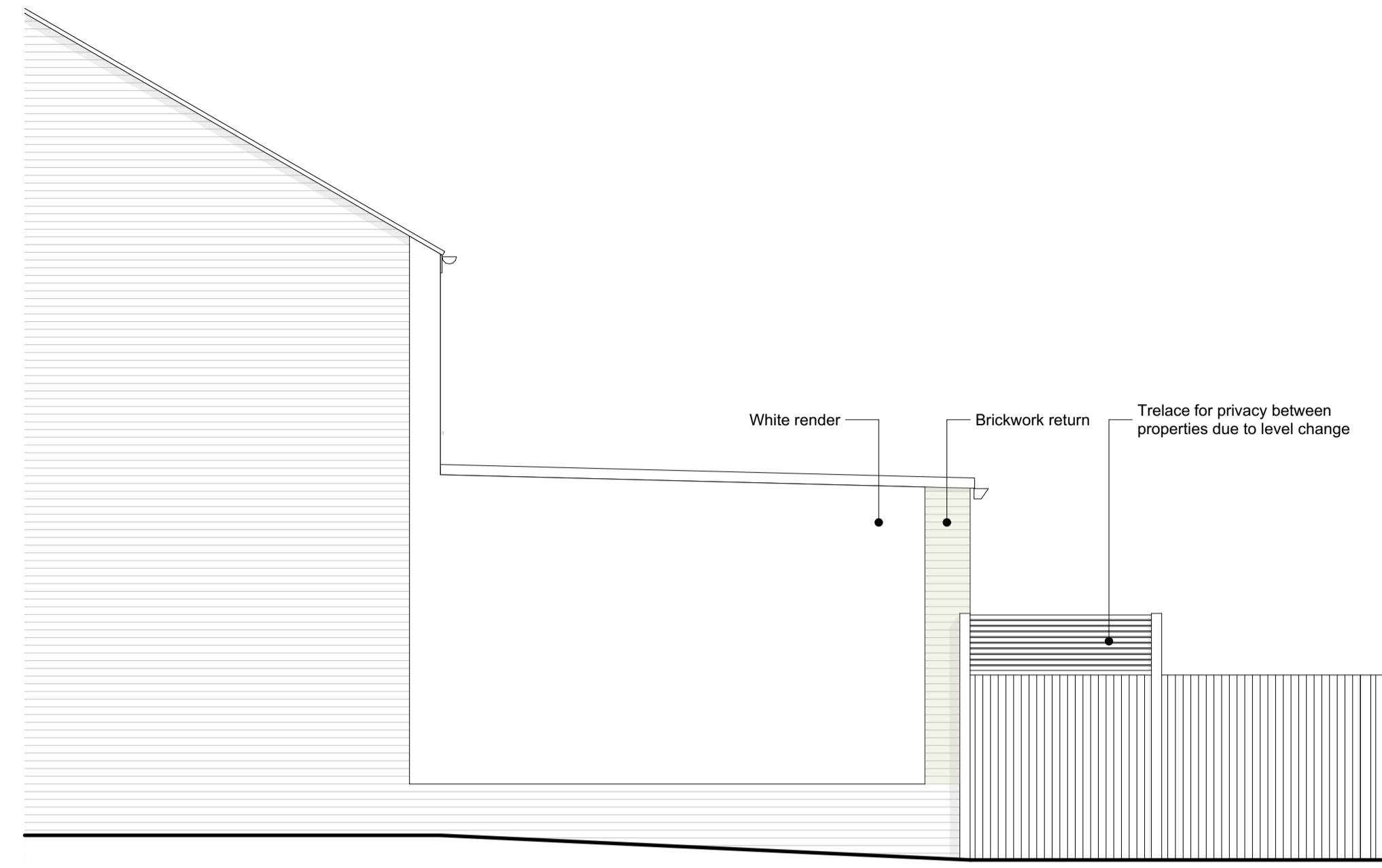

E2 Proposed East Elevation 1:50

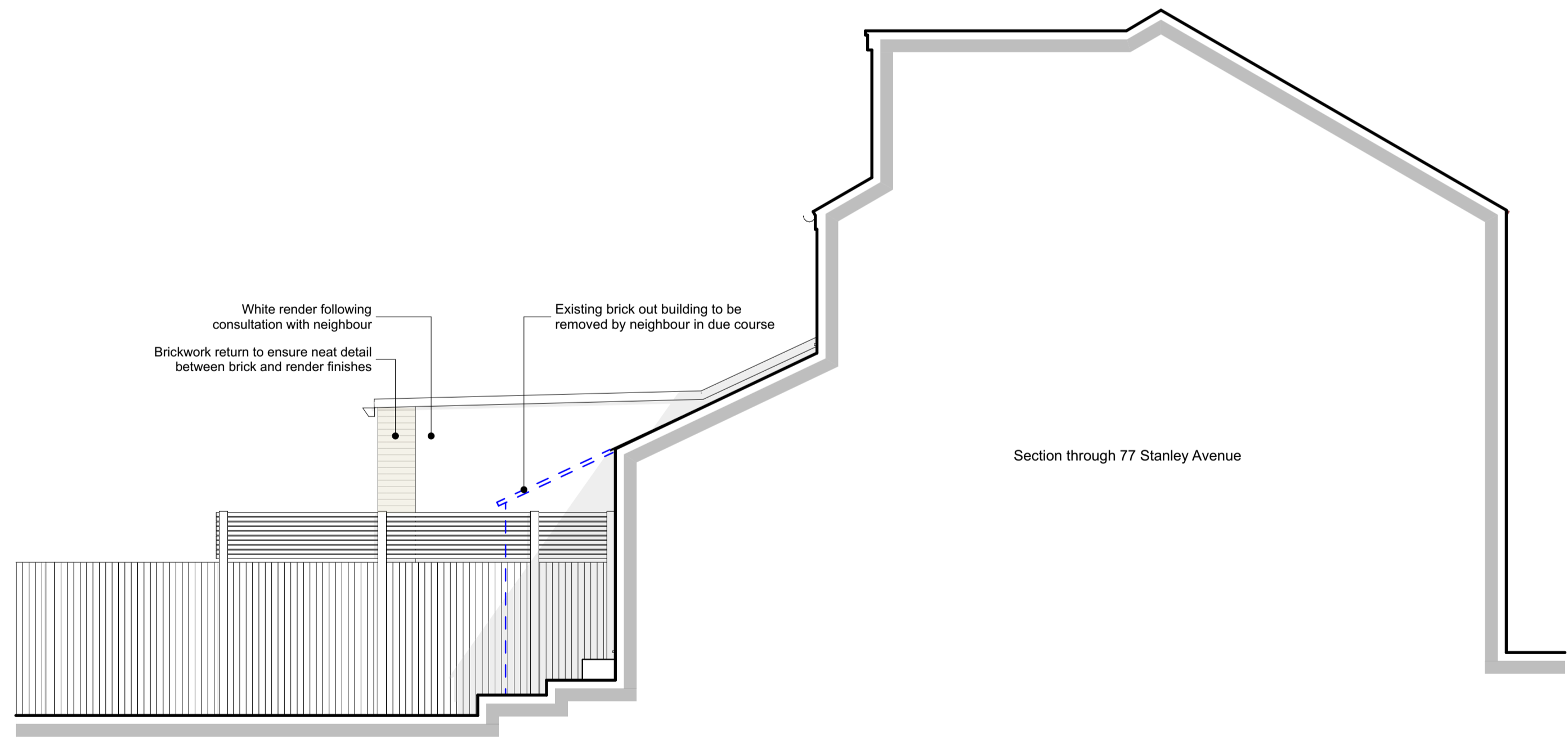

E3 Proposed West Elevation - Section through 77 Stanley Avenue 1:50

rev.	date	changes description	issued by
P01	12/05/2025	Planning Issue	DF



- Existing
- Proposed
- Site boundary
- To be removed



this drawing is the copyright of ARCHIBUILD and may not be copied, altered or reproduced in any way or passed to a third party without written authority. All dimensions subject to site survey and site verification. Do not scale for construction ©

www.archibuild.uk
hello@archibuild.uk
t: 02393 812350
m: 07500 662998

drawn by
DF
checked by
Client
date created
15/05
scale at A1
1:50

project title
**79 Stanley Avenue,
Portsmouth, PO3 6PL**
document title
Proposed Elevations

project
Stanley Avenue
availability description
Planning
number
003
revision
P01